Timmins and District Hospital Foundation

REIMAGINING HEALTHCARE Begins With You!

The REIMAGINING HEALTHCARE Capital Campaign is about more than building a new Emergency Department—it's about transforming care for generations to come.

Visit reimagine.tadhfoundation.com to see what's planned for the new Emergency Department, including expanded treatment areas, specialized trauma rooms, private patient spaces, and environments designed to better serve our growing region.

The campaign will also fund essential medical equipment throughout the hospital, including a new MRI, CT scanner, Nuclear Medicine equipment, and many other critical tools that support patient care every day.

Whether you choose to support a new patient space, help equip a department, or invest where the need is greatest, your gift will help shape the future of healthcare for more than 110,000 people across northeastern Ontario.

Visit reimagine.tadhfoundation.com to discover how you can help build the future of care.

REIMAGINING HEALTHCARE
RÉIMAGINONS LES SOINS DE SANTÉ

A Community United to REIMAGINE HEALTHCARE

On June 4, 2026 the Timmins and District Hospital Foundation proudly launched the public phase of the REIMAGINING HEALTHCARE Capital Campaign.

Thanks to the generosity of donors, businesses, foundations, and volunteers, our community is helping transform care for generations to come.

Together, we're building a larger, more modern Emergency Department while replacing critical diagnostic equipment with advanced technology that will serve patients for decades to come.

CAMPAIGN BY THE NUMBERS

Residents Served	110,000+
Northern Communities	70+
Annual ED Visits	43,000+
New Emergency Dept.	27,000 sq. ft.
Clinical Spaces	29
Nuclear Medicine Program	1
MRI Services	144 HRS/WEEK

The future is taking shape this spring.

Explore renderings of the new Emergency Department and discover how your support can help bring it to life. From larger treatment rooms and dedicated trauma spaces to modern equipment that will improve patient care, you'll see exactly how philanthropy is transforming healthcare in our region.
Visit: reimagine.tadhfoundation.com

CAMPAIGN SITE

Throughout 2026, Timmins and District Hospital Foundation events united our community in support of the REIMAGINING HEALTHCARE Campaign. Whether attending an event, sponsoring a tournament or volunteering your time, every act of generosity moves this campaign forward.

TO SUPPORT OUR
EMERGENCY DEPARTMENT REDEVELOPMENT PROJECT

RAISED $83,317

TO SUPPORT OUR
EMERGENCY DEPARTMENT REDEVELOPMENT PROJECT

RAISED OVER $94,000

TO SUPPORT
NUCLEAR MEDICINE EQUIPMENT

RAISED OVER $130,000

Annette Blais
WON $112,710

Jennifer Frappier
WON $118,962

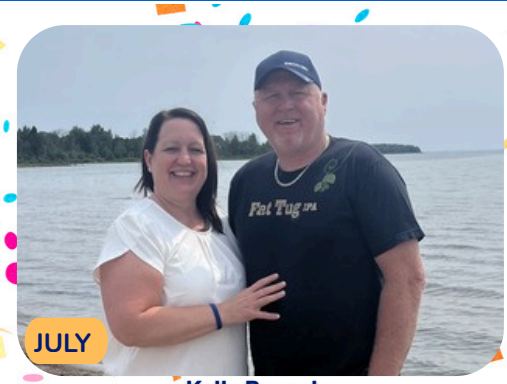

Kelly Brunet
WON $131,992

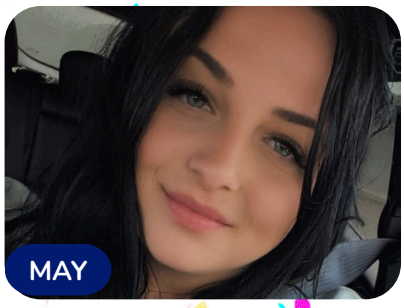

Annick Thibeault
WON $120,195

Marion Lajeunesse (group of 16)
WON $122,462

Dalton Vincent
WON $122,355

Timmins District 50/50 – Every Ticket Makes a Difference

The Timmins District 50/50 is one of the Foundation's most successful fundraising programs, giving participants the chance to win while making a lasting impact on healthcare across Northeastern Ontario.

By playing our 50/50, you are supporting our new Emergency Department redevelopment project.

Every ticket purchased helps improve healthcare for families across Northeastern Ontario.

over 25.8 million raised !

Funding the Future of Nuclear Medicine

Why Nuclear Medicine matters

Nuclear Medicine helps physicians find diseases earlier by showing **how organs are working**, not just what they look like. It helps diagnose illness, monitor treatment, and guide the best care.

Equipment needs replacing

Our current Nuclear Medicine equipment has reached the end of its lifespan. It is no longer supported by the manufacturer, making repairs more difficult and costly.

Better answers for patients

A new Nuclear Medicine system gives physicians clearer images of how your organs are functioning. This helps them diagnose problems sooner and choose the right treatment.

The only program in northeastern Ontario

Timmins and District Hospital is home to the region's only Nuclear Medicine program.

Every year, thousands of patients receive care close to where they live, avoiding longer trips for essential testing.

Thousands of patients benefit each year

Area	%	Area	%		
Timmins	50%	Cochrane and area	6%	Moosonee/ Moose Factory	1%
Kapuskasing and area	9%	Englehart and area	1%	Smooth Rock Falls and area	2%
Kirkland Lake and area	6%	Other	2%	Matachewan, Elk Lake and area	1%
Iroquois Falls, Matheson and area	10%	Chapleau and area	3%	Outside NE	1%
Hearst and area	6%	Quebec	1%	Fort Albany	1%

*****Patient referrals to Timmins and District Hospital Nuclear Medicine last year*

Help Fund Nuclear Medicine

ABOUT THE FOUNDATION

JAMIESON POUW

VICE CHAIRPERSON

As Vice Chair of the Timmins and District Hospital Foundation Board, Jamieson Pouw brings extensive business leadership and a passion for community building to the Foundation.

In his professional role with The Bucket Shop, he has helped drive innovation, business growth, and workforce development in Northern Ontario.

Jamieson works alongside the Board to advance the REIMAGINING HEALTHCARE Capital Campaign and ensure patients across Northeastern Ontario continue to have access to exemplary care.

JENNIFER BENTLEY

ADMINISTRATIVE ASSISTANT

As Administrative Assistant with the Timmins and District Hospital Foundation, Jennifer Bentley is often the first friendly face or voice our donors and visitors encounter.

Having been part of the Foundation team for many years, she plays a vital role in supporting donor stewardship, coordinating day-to-day operations, and ensuring everything runs smoothly behind the scenes.

Her dedication helps ensure every donor feels valued and every gift makes a lasting impact.

Discover What's Possible

Visit reimagine.tadhfoundation.com to:

✓ Explore the new Emergency Department
✓ Learn how your gift can transform healthcare
✓ Make a donation online

OUR MISSION

To inspire, enable and recognize community philanthropic support for patient care at the Timmins and District Hospital.

We’re here to help you make a difference in healthcare!

700 Ross Ave. E.
Timmins

705-360-6039

foundation@tadh.com